

THE PLAN SHOWING THE PROPOSED CONSTRUCTION OF A RESIDENTIAL BUILDING IN PLOT NO 4, GIRIJA NAGAR IN R.S. NO 72/2 OF ERNAVOOR VILLAGE, THIRUVOTTIYUR MUNICIPAL LIMIT, SAIDAPET TALUK, CHENGAI-M.G.R DISTRICT.

SCALE: 1:100 AND 1:200

OWNER: C. VEDAPURI

REFERENCE		AREA	COLOR INDEX
DOOR	D 1-00X1-98	PLOT 122.40M ²	PLOT
DOOR	D 0-91X1-98	PRO. 57.21M ²	PRO.
DOOR	D2 0-76X1-98	VACANT 55.19M ²	ROAD
WINDOW	W 1-52X1-22	STAIR CASE 1.15 WIDTH 0-91 RISE 0-15 TREAD 0-25	
WINDOW	W1 1-22X1-22		
WINDOW	W2 0-91X1-22		
VENTILATOR	V 0-91X0-61	F.S.I 0.46	
GRILL	G 1-22X1-89X1-22	COVERAGE 46%	
ALL WOOD WORK WITH THE BEST COUNTRY WOOD ONLY.			
SULLAGE WATER WILL BE USED FOR KITCHEN GARDEN			

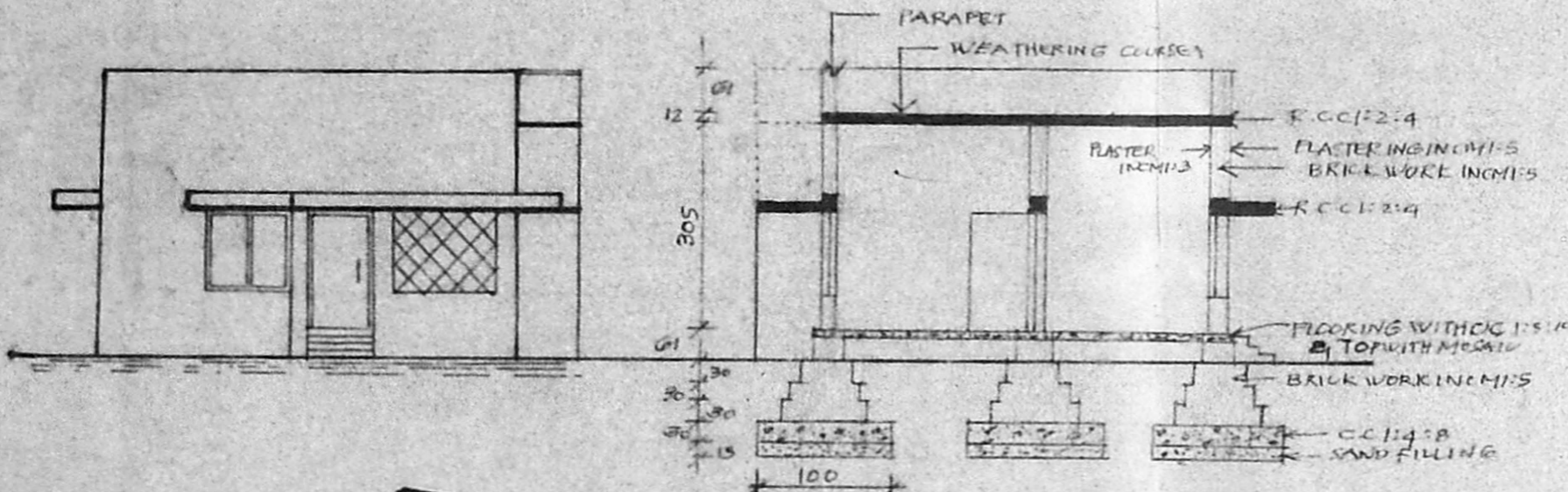

ELEVATION SECTION ON 'AA'

Planning Permit No. A/17715/195/95

APPROVED

SUBJECT TO THE CONDITIONS IN THIS OFFICE LETTER.

No. A/128140/94 - 4-95

FOR MEMBER SECRETARY
MADRAS METROPOLITAN
DEVELOPMENT AUTHORITY
MADRAS - 600 008

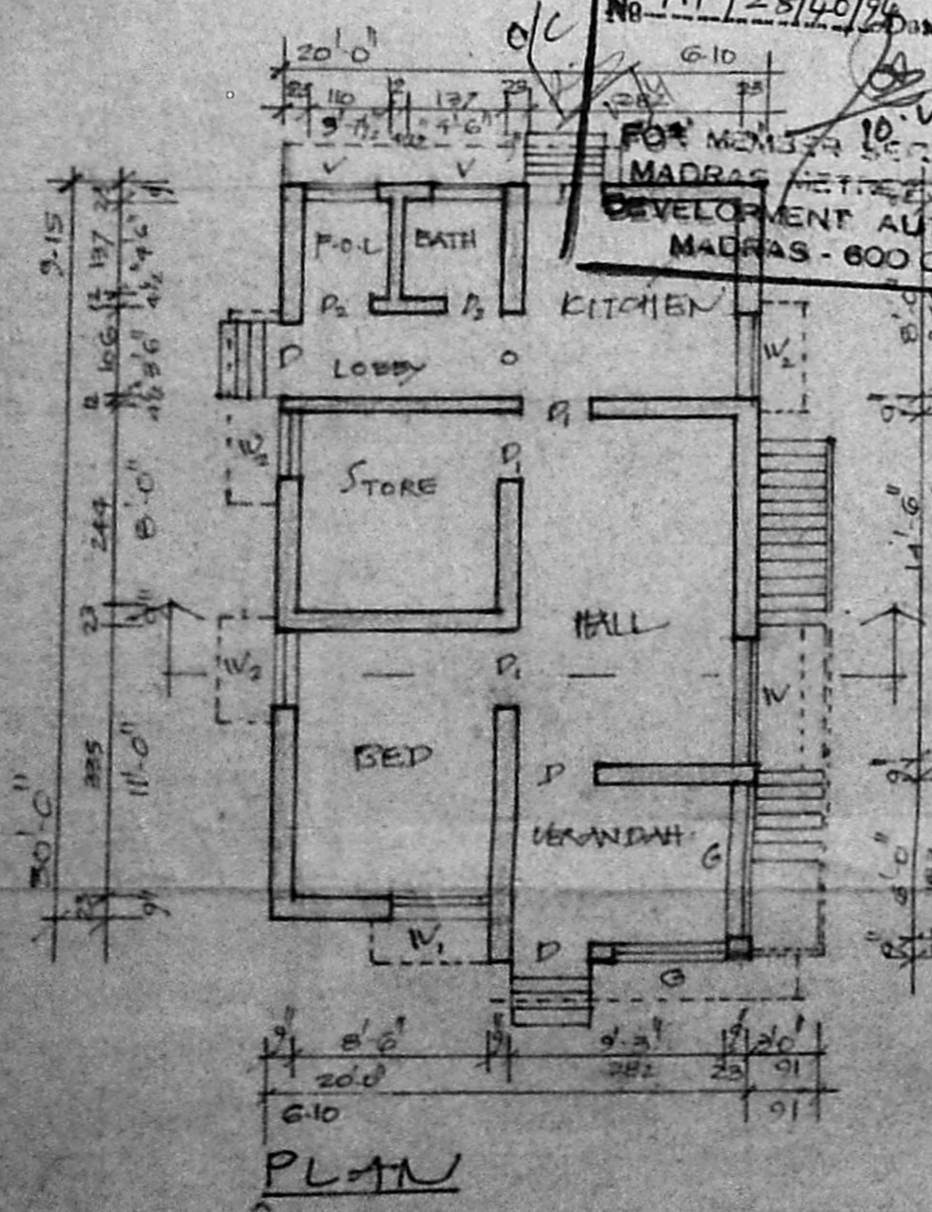

PLAN

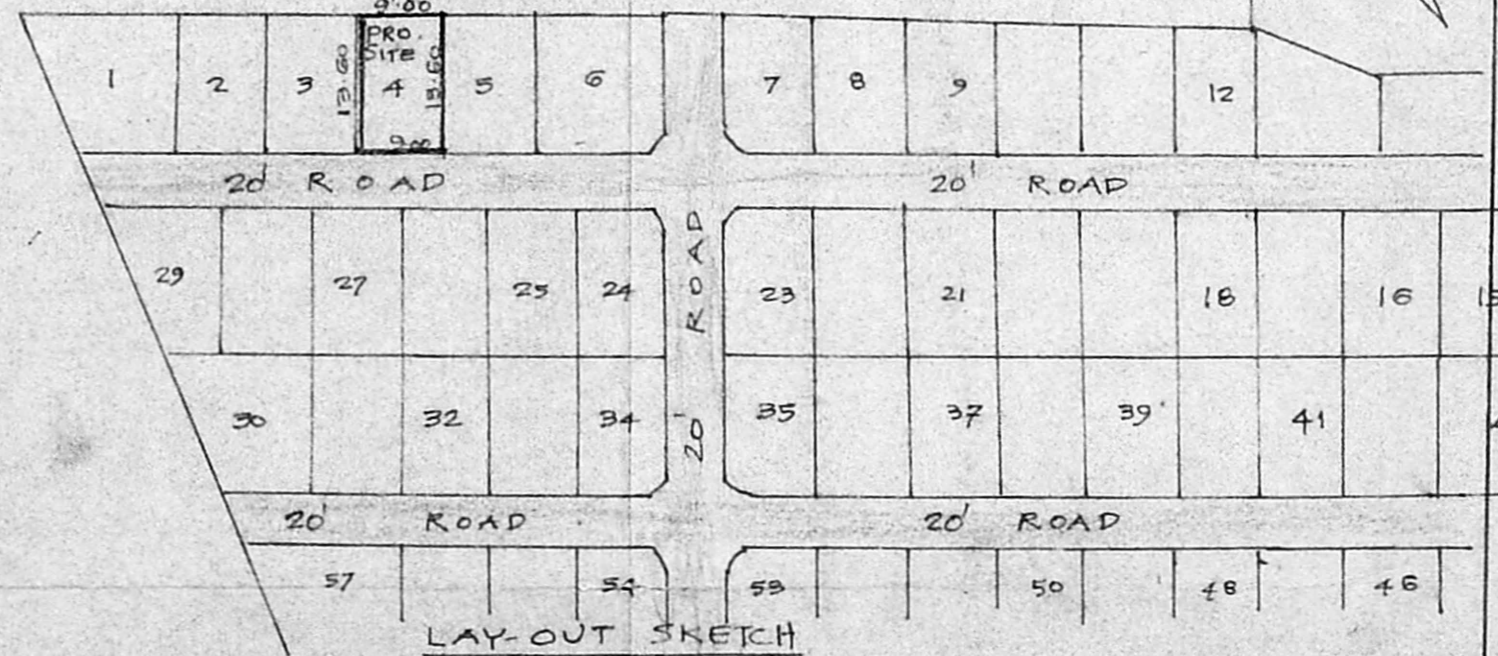

LAY-OUT SKETCH

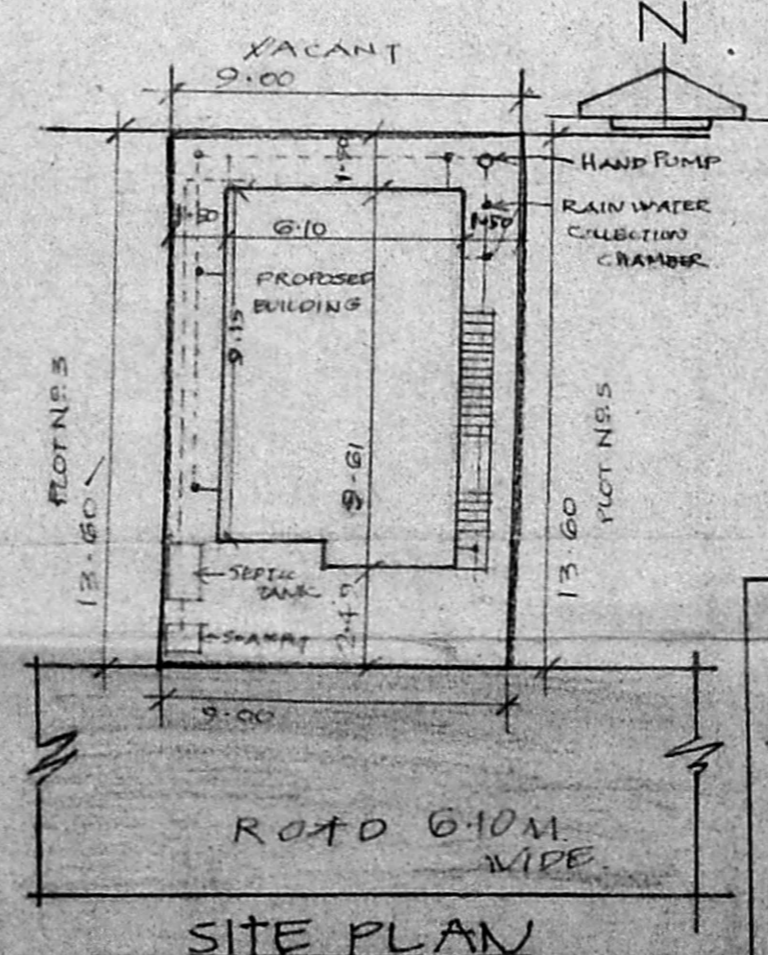

SITE PLAN

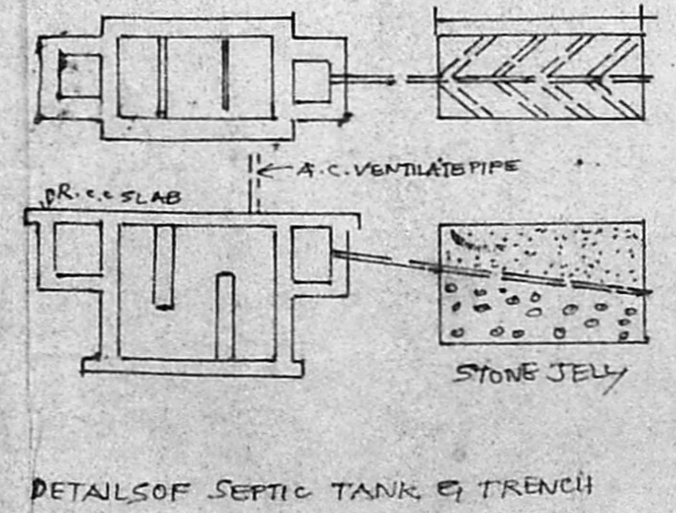

DETAILS OF SEPTIC TANK & TRENCH

S. MURUGU
Licensed Surveyor
Thiruvottiyur Municipality & Madhavaram Municipality
-6D, Amangarden 1st St., Thiruvottiyur, Madras 19.

C. Vedapuri
SIGNATURE OF OWNER

Surbijit Datta
13/1/95
A/128140/94